PARTS OF N.E. 1/4 OF SEC. 32, & N.W. 1/4 OF SEC. 33, T.7N., R.1W., S.L.B.&M.

NORTH OGDEN

LOTS 5 TO 8, PLAT B

TAXING UNIT: 10 IN NORTH OGDEN CITY ~~& NORTH OGDEN DISTRICT~~ PREFIX: 18-045

SCALE 1" - 100'

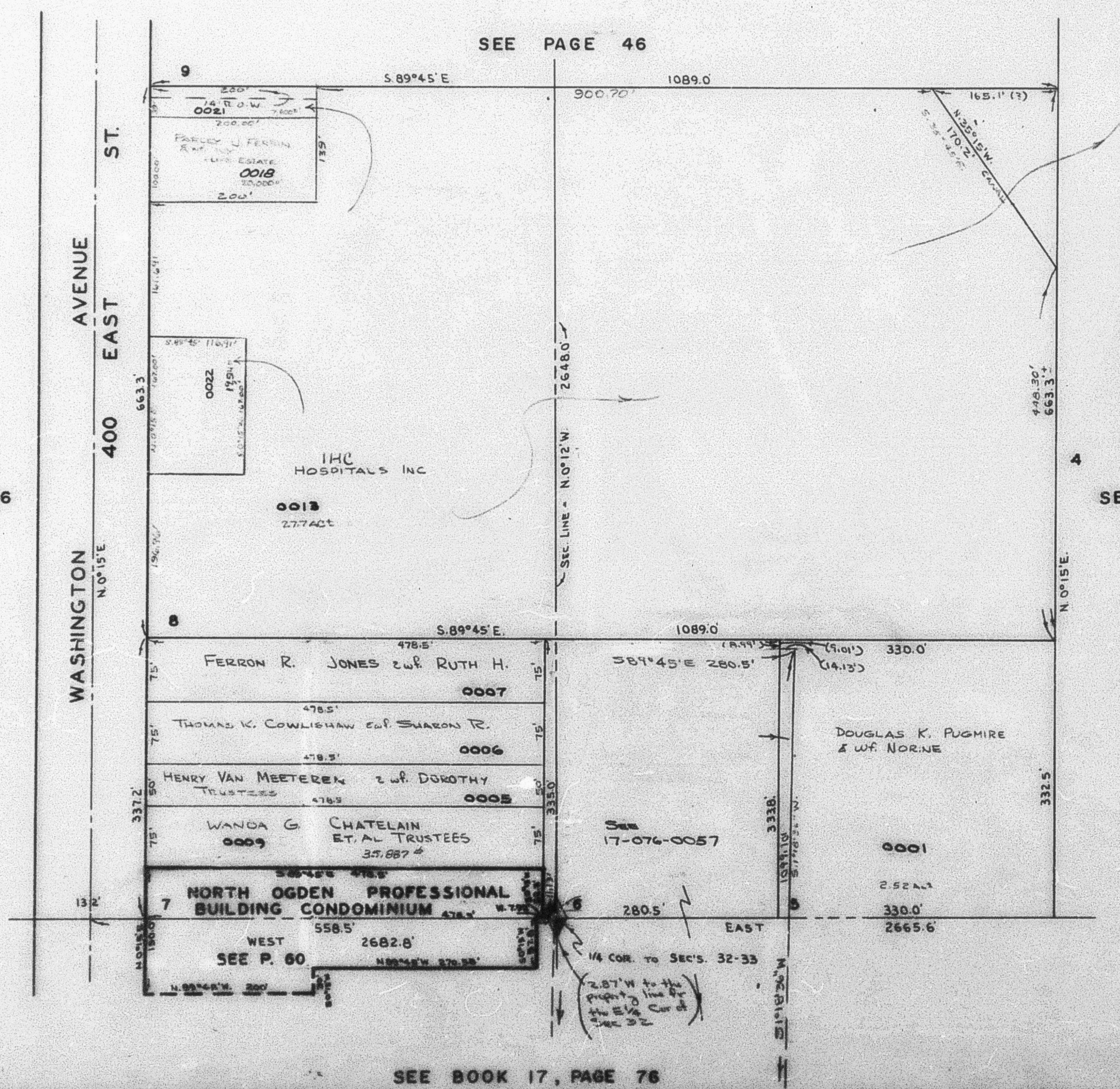

R.B. 4-66